The Black Pawn Takes the Knight…

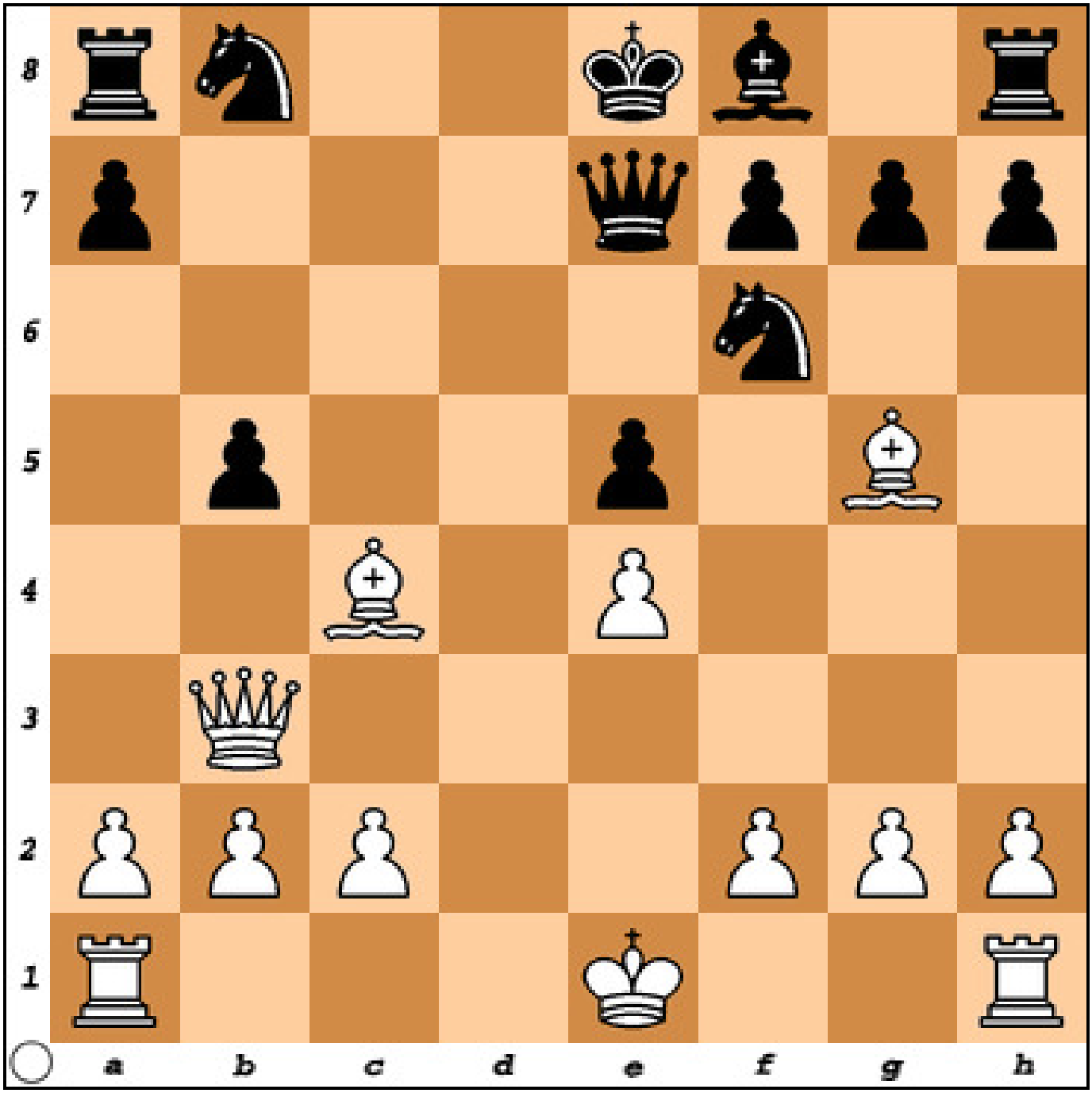

Then the other black pawn takes the white knight…